FINIAL

COLUMBIA BIBLE COLLEGE
TO KNOW HIM
JOHN 15:7
AND TO MAKE HIM KNOWN
1923

1955

M Phelps

Digitized by the Internet Archive
in 2010 with funding from
LYRASIS members and Sloan Foundation funding

http://www.archive.org/details/finial1955colu

THE JUNIOR CLASS PRESENTS

THE FINIAL OF 1955

"AND JESUS INCREASED IN WISDOM AND STATURE, AND IN FAVOR WITH GOD AND MAN."

LUKE 2:52.

COLUMBIA BIBLE COLLEGE

COLUMBIA, SOUTH CAROLINA

Presenting the American Spirit Honor Medal

At Ben Lippen

LIFE VERSE:
TRUST INTHE LORD WITH ALL THINE HEART; AND LEAN NOT UNTO THINE OWN UNDERSTANDING

IN ALL THY WAYS ACKNOWLEDGE HIM, AND HE SHALL DIRECT THY PATHS."

PROVERBS 3:5,6

In grandmother's dress

As the new student went to her room, she began to reflect upon the gracious lady who had just welcomed her into the CBC family. The radiant smile and peaceful countenance of her new guide and friend had a settling effect upon the student. Her nervous excitement relaxed in the presence of a spirit reposing in Christ. So this was to be her "college home", and this lady her "college mother"--Miss S. M. Petty, Dean of Women.

Well-qualified for this position by her education and experience, Miss Petty entered the capacity of Dean of Women in the Fall of 1953. She was then no stranger to the school, for she had been here since 1945, as head of the Directed Teaching Department, and as an Education instructor.

Granted a Master's degree by the Graduate School of Missions of CBC, Miss Petty has seen the school from the student's side of life. Her under-graduate work was done at Asbury College, Wilmore, Kentucky, from which she received the Degree of Bachelor of Arts.

Her zest for teaching led Miss Petty into the North Carolina public schools where she taught English, Social Science, and Bible successively, over a period of nine years.

With Miss Petty in her college days, and at Asbury and at CBC was her brother Tim, now a member of the CBC faculty. Their happy relationship exemplified the wonderful bond existing between each member of the large Petty household. Mrs. Ruth Worth Petty's unusual influence over her seven children was a great determining factor in the salvation of the three girls and four boys. Today each has taken a place of service in the Master's vineyard. When the dear Quaker mother, so well described in Proverbs 31, became ill, Sara left school for a year to attend to the need at home.

Dr. McQuilkin, founder and first president of CBC, was a great inspiration and a challenge to Miss Petty. His intimate relationship with her entire family profoundly affected all of them. Perhaps it was much through the contagious fervor of this servant, that the Lord burdened Miss Petty with the need of the mission field. Her heart is there, and she has twice been privileged to visit her sister's field of service in Costa Rica.

At CBC we hear much of the necessity for a well-rounded life, to exemplify Christianity's all-inclusiveness. Our Dean of Women is very interesting in this respect, for she has many and varied interests, ranging from sports to art.

In her activity in sports, Miss Petty has exhibited her vigor for living in swimming, tennis, and basketball. Her college yearbook pictures her on the basketball team, for which she played Senior class forward.

In the realm of arts, she is known to play the piano and sing nicely, and to delight in good music. She also has interest in painting.

Although classed rather as the career type of personality, Miss Petty dearly loves home-life. She has succeeded in pointing many here to the truth that home is where and what one makes it. At Arsenal Hill Presbyterian Church, of which she is a member, Miss Petty teaches the Young Married Couples' Class.

A true teacher and successful counsellor must be possessed of many definite qualities. Accurate perception, love and understanding, a genuine ability to enter sympathetically into the problems of others are among these. As a shepherdess, one must be characterized by purposeful living and gentle, but unpliable firmness. Miss Petty can honestly be said to embody these, for God has very graciously gifted His servant in fitting her for her place of responsibility. To her the students of CBC owe a debt which they can only begin to repay by this tribute of appreciation. May our lives bring forth the kind of fruit which will be an eternal reward for her faithfulness.

Mills

Women's Dorm

Bull Street

The Towers

Barnwell

Library

Legters

Chapel

Houston

ADMINISTRATION

"And Jesus increased in

WISDOM ..."

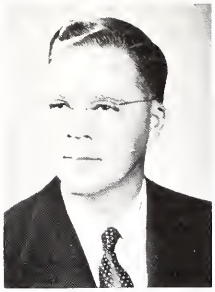

G. ALLEN FLEECE, BA, BD, DD; President; English Bible, Philosophy.
JOHN HEHL, CBC Class of '26; Vice-President; Business Manager; Religious Education.
MISS SARA PETTY, BA, MA in BE; Dean of Women; Directed Teaching, Education.

THE

J. OTIS BRASWELL, BA in BE; Asst. to Men's Christian Service Director; Religious Education.
ROBERT G. DELNAY, BA, BD, ThM; Greek, Speech, Homiletics.
GEORGE W. DOLLAR, BA, BD, ThM, MA; History Philosophy.
MISS MARGARET DOWDLE, BS, MS; Dietitian.

THOMAS M. PETTY, BA, MA, MEd; Director of Men's Christian Service; Religious Education.
FRANK H. SELLS, BA in BE, BA, ThB, ThM; English Bible.
MISS DOROTHY M. STRAUSS, BA; Director of Women's Christian Service; Religious Education.
GEORGE W. SUPPLEE, BA. MEd; Linguistics, Missions, Religious Education.

MISS KATHRYN L. WARREN, BA, MA; Registrar; English
JOHN KER MUNRO, BA, ThM; Dean of Men; English Bible, Religious Education.
PAUL G. CULLEY, Ba, Ma, MD; Director of Graduate School of Missions; Missions, Hygiene, Science.

FACULTY

NEWELL D. FERRIS, BA in BE; Asst. Registrar; English.
JAMES M. HATCH, BA, ThM, MA; Bible, Biblical Hermeneutics, Anthropology, Psychology.
EUGENE L. LYE, BMus, BMus, E; Voice, Brass Instruments, Women's Glee Club.
MISS KATHRYN E. McCLARTY, BA, MA; English, French, Spanish.

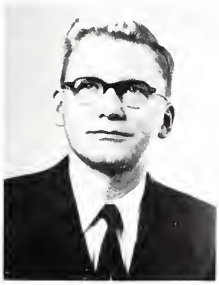

G. WILLIAM SUPPLEE, BA, MMus; Director of Music; Conducting, Harmony, Piano, Theory, Voice.
CHARLES J. WENZEL, BA in BE, BD; Greek, Theology, Bible Introduction.
MISS SHIRLEY N. WOOD, BS in Library Science; Librarian.

NOT PICTURED
MRS. T. E. DOWNEY, BA; Hostess.
ARTHUR F. GLASSER, BS in CE, BD; Biblical Introduction, Hebrew, Missions.

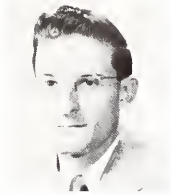

Mr. Lowell A. Bailey
Miss Irene S. Boman
Miss Mabel E. Briggs

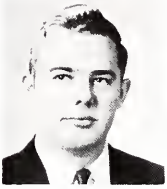

Miss Elva Brownlee
Mr. William F. Doverspike
Mrs. Harvey Farmer

Miss Betty Farrar
Mrs. S. R. Fry

Miss Edith Gustafson
Miss Nancy Havlich
Mrs. John Hehl

Miss Louise Lazaro
Miss Maurine McCord
Miss Marie McGarity

THE

Mrs. Robert C. McQuilkin
Mr. Brian Merry
Miss Louise Mitchell

Miss Lucy Mitchell
Miss Pamela Moore
Miss Elizabeth Muchmore

STAFF

Miss Kathleen Omaye
Miss Sarah Overstreet

Miss Edith T. Owings
Miss Barbara Roberts
Mrs. C. E. Sandifer

Miss Grace M. Tweten
Miss Charlotte Watson
Miss Frances Woods

NOT PICTURED: Mrs. David Cover,
Mrs. Paul G. Culley, Mrs. Frank H. Sells.

IN MEMORIAM

Nearly a month after his nineteenth birthday, George Eisenreich went to be with the Lord Jesus, whom he had loved for eight years. It was in the Lord's service at Word of Life Camp, the summer of 1954, that George died in a boat mishap. He was saved in daily vacation Bible School, and later worked as a D. V. B. S. teacher. He also taught Sunday School, and was active in Hi-B. A. Here at C. B. C., Servicemen For Christ was his assignment. Quotes from his application to school reveal George's heart's desire.

> ". . .I believe the Lord would have me study here so I would be better equipped for full-time service. I am willing to go wherever He sends me and do whatever He wants me to do, and I will trust Him to lead me."

The testimony of his family, who exhibit "the peace that passeth understanding", has been a blessing to everyone at school.

CLASSES

"And Jesus increased in

...STATURE..."

A MESSAGE TO THE SENIOR CLASS

Dear Seniors:

The natural regret and sadness that comes from seeing you leave the Bible College when you graduate is turned into joy as we contemplate what it means to have you go forth to all that the Lord has for each of you in the future. I wish I could make you feel what I feel as I write these words and think of the infinite possibilities for your lives in the will and sufficiency of Christ. You are not leaving college to enter "a career" as many others are doing, but you are completing one phase of the wonderful purpose of God for your lives (and for each work faithfully done as a student there will be an eternal reward) to enter a further fellowship with the living Christ in His work of redemption among men.

You have learned that the plan that God has for you in the future will not come to pass of itself. It will always be necessary for you to "trust and obey." You can fail; but you need not fail, for Jesus never fails. It all depends upon your relation to Jesus.

With thanksgiving for the fellowship we have had together at Bible College, and praying for "all the will of God" for each of you, I am

Always yours in His service,

SENIORS

Jonathan Maxwell, president; Gladys Ballantine, secretary; Rebecca McAlister, treasurer; Warren Chastain, vice-president.

Mr. Arthur Glasser
Advisor

Senior Sneak

ANDERSON
BAGLEY

ANGLE
BALLANTINE

JOHN P. ANDERSON Paterson, New Jersey
"It was for my peace that I had great bitterness." Isa. 38:17; Future plans: Missionary to South America.

STUART B. ANGLE Ft. Lauderdale, Florida
"Looking unto Jesus, the author and finisher of our faith." Heb. 12:2; FMF 2-4; Vice-President 3; Social Committee 2,3, chairman 3; Vice-President, Student Association 4; Student Council 3,4. Future plans: Graduate work.

LOIS BAGLEY Pueblo, Colorado
"As the hart panteth after the water brook so panteth my soul after thee, O, God." Ps. 42:1; Glee Club 2-4, President 4; Student Council 3; Phi Alpha 2,3, President 3. Future plans: Mission field.

GLADYS V. BALLENTINE Plainfield, New Jersey
"In everything ye are enriched in Him, in all utterance and all knowledge." I Cor. 1:5; Ambassador Choir 1-3; Phi Alpha 1,2; FMF, Associate member 1-4; Phi Alpha, Secretary 1, Vice-President 2; Secretary 4.

BILLIE BENNETT El Dorado, Arkansas
"Behold, I send an angel before thee, to keep thee in the way..." Ex. 23:20; Future plans: Youth work.

IRENE S. BOMAN Tallahassee, Florida
"The Lord, He it is that doth go before thee; He will not fail thee, neither forsake thee." Deut. 31:8; Staff Member. Future plans: Staff, Columbia Bible College.

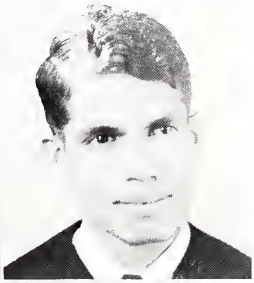

SHIRLEY BURNETTE Columbia, South Carolina
"Delight thyself also in the Lord, and He shall give thee the desires of thy heart." Ps. 37:4; Glee Club. Future plans: Pastor's wife.

P. T. CHANDAPILLA India
"Looking unto Jesus..." Heb. 12:2; Men's Forensic Society 1-4; Program Chairman 2; FMF 1-4; Prayer Group Leader 2,3, Vice President 3, South East Regional FMF Committee Chairman 4. Future plans: Missionary.

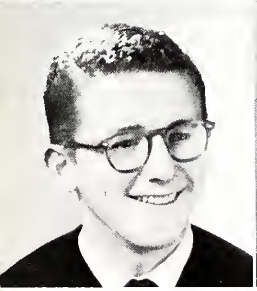

WARREN CHASTAIN Brooklyn, New York
"Whom not having seen ye love..." I Pet. 1:8; FMF 1-4, Prayer Group Leader 3,4; Class Vice-President 4, Servicemen for Christ, Secretary-Treasurer 3; Basketball Team 2. Future plans: Missionary.

JUANITA COCHRAN Greenville, South Carolina
"He shall direct thy paths." Prov. 3:6; Glee Club 2-4; President of Women's Dorm 4. Future plans: Missionary.

BENNETT
BURNETTE
CHASTAIN

BOMAN
CHANDAPILLA
COCHRAN

HERBERT DICKINSON Oceanside, New York
"I can do all things through Christ..." Phil. 9:13; Ambassador Choir; Program Committee. Future plans: Missionary.

RUTH DONADON St. Louis, Missouri
"As for God His way is perfect." Ps. 18:30; Ambassador Choir 1-4, Secretary 2; FMF 1-4, Secretary 3, South East Regional FMF Secretary 4. Future plans: Missionary.

HARLON W. DREW, JR. Columbia, South Carolina
"For ye died and your life is hid with Christ in God." Col. 3:3.

JAMES H. EISENBACK Louisville, Kentucky
"All things work together for good to them that love God." Rom. 8:28; FMF 1-4, Prayer Group 2; Servicemen for Christ, Secretary-Treasurer; Oratorio Choir.

DICKINSON
DREW

DONADON
EISENBACK

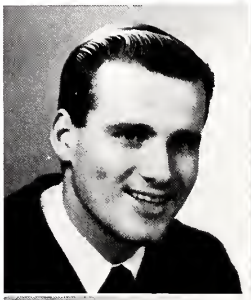

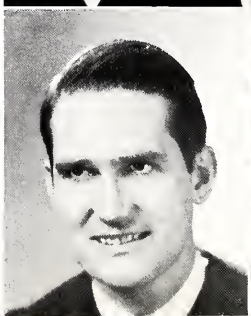
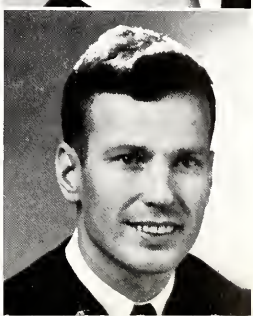

VIRGINIA ENCK Elizabethtown, Pennsylvania
"Blessed are they that hunger after righteousness for they shall be filled." Matt. 5:6; Photography Editor 3; Senior Class Program Chairman. Future plans: Missionary.

FRED M. FARISS Columbia, South Carolina
"To me to live is Christ." Phil. 1:21; FMF 1-4; Choir 1. Future plans: Bethel Bible Institute; Columbia, South Carolina.

SILVIA L. GIARDINI Allston, Massachusetts
"Be still and know that I am God; I will be exalted among the heathen, I will be exalted in the earth." Ps. 46:10; FMF 1-4; Ambassador Choir. Future plans: Missionary.

ARVIS W. GRIGGS El Dorado, Arkansas
"That they may know that I am Jehovah." Ex. 29:46; Class Vice-President 2; Class President 3; FMF President 4. Future plans: Missionary.

PATRICIA HAM Atlanta, Georgia
"Being fully assured that what He hath promised He was also to perform." Rom. 4:21; Ambassador Choir 1-4; FMF 3,4; Social Committee 3; Music Committee 2; Oratorio Choir. Future plans: Missionary.

DARRELL HOCKERSMITH Crawfordsville, Indiana
"He brought me out of an horrible pit." Ps. 40:2. Future plans: Missionary.

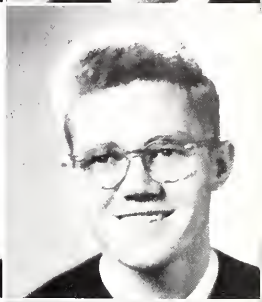

ENCK
GIARDINI
HAM

FARISS
GRIGGS
HOCKERSMITH

HOLMES
JAEGER

HYLER
JOHNSON

CLYDE HOLMES Greenville, South Carolina
"That I may know Him...being made conformable unto His death." Phil. 3:10; FMF 1-4, Prayer Group Leader; Glee Club 3,4; Oratorio Choir 2. Future plans: Missionary.

GLADYS HYLER Abingdon, Virginia
"And He said unto me, My grace is sufficient for thee for my strength is made perfect in weakness." II Cor. 12:9; FMF 2-4. Future plans: Teaching and Mission Work.

EDWIN JAEGER Chicago Illinois
"Seek ye me, and ye shall live." Amos 5:4; FMF 1-4, Prayer Group Leader 2. Future plans: Teaching on Mission Field.

CAROLYN JOHNSON Sandstone, Minnesota
"I will be with thee; I will never leave thee nor forsake thee." Joshua 1:5; Ambassador Choir 4; FMF 2-4; Phi Alpha 1. Future plans: Missionary.

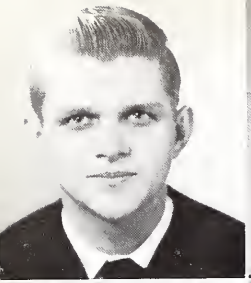

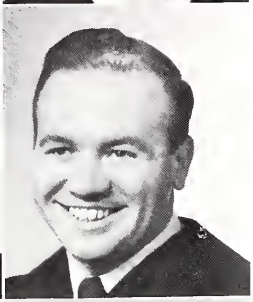

JONES
KEARSE
KNIGHT

JORDAN
KIRKPATRICK
KOPLOS

LEE LAND Norfolk, Virginia
"Call upon Me and I will answer thee and show thee great and mighty things which thou knowest not." Jer. 33:3. Future plans: Pastor.

REBECCA LENNON Clarkton, North Carolina
"I press on unto the prize of the high calling." Phil. 3:14; FMF 1-4; Prayer Group Leader 2. Future plans: Missionary.

DIANE LOUNSBURY Goulds, Florida
"That Christ shall be magnified in my body... by life or by death." Phil. 1:20; Class Secretary 3; FMF Prayer Group Leader. Future plans: Missionary.

DOT LYLE El Dorado, Arkansas
"Trust in the Lord with all thine heart...in all thy ways acknowledge Him and He shall direct thy paths." Prov. 3:5-6; FMF 1-4; Phi Alpha 1; All-School Social Committee 1; Class Social Chairman 2; "Big Sister" to Freshmen Class 4.

GORDON JONES El Dorado, Arkansas
"In all thy ways acknowledge Him, and He shall direct thy paths." Prov. 3:6; Class President 1. Future plans: Missionary.

CHARLES JORDAN Wheaton, Illinois
"Christ in you, the hope of glory." Col. 1:27; Men's Forensic; Social Chairman; FMF, Prayer Group Leader. Future plans: Missionary.

WILLIAM S. KEARSE Atlantic City, New Jersey
"To this man will I look,...to him that is poor and of a contrite spirit." Isaiah 66:2.

FLEET KIRKPATRICK Charlotte, North Carolina
"Faithful is He that callesth you who will also do it." I Thess. 5:24; Ambassador Choir, "Big Brother" to Freshmen Class 4. Future plans: Bible Teacher.

VIRGINIA KNIGHT Clarkesville, Georgia
"Chosen...that ye should show forth the praises of Him who hath called you out of darkness into His marvellous light." I Pet. 2:9; FMF 1-4; Library Staff; Class Secretary 2. Future plans: Missionary.

JOYCE KOPLOS Pittsburgh 19, Pennsylvania
"I will bless the Lord at all times." Ps. 34:1.

LAND
LOUNSBURY

LENNON
LYLE

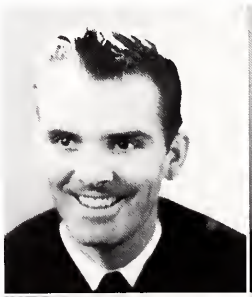

BRUCE MAHLER Lynbrook, Long Island
"But none of these things move me, that I might finish my course with joy." Acts 20:24.
Student Association, Vice-President 3, President 4, Future plans: Child evangelism.

UNA F. MANGUM Wake Forest, North Carolina
"For the love of Christ constraineth us...." II Cor. 5:14.
Glee Club 3,4. Future plans: Missionary.

JONATHAN A. MAXWELL Brooklyn, New York
"God bless us...that Thy way may be known upon earth." Psa. 67:1,2.
FMF 3,4; Ambassador Choir 3; Class President 4; Student Council 4; Morale Committee. Future plans: Missionary to Africa.

REBECCA JEAN McALISTER Biscoe, North Carolina
"It is good for me to draw near to God: I have put my trust in the Lord God." Psa. 73:28.
FMF 2-4; Home prayer group leader 3; Class Treasurer 4; Floor Leader 3. Future plans: Missionary.

JOHN McCAIN St. Petersburg, Florida
"Whosoever shall call upon the name of the Lord shall be saved." Rom. 10:13.

ROSE M. McQUAY Leesville, South Carolina
"In all thy ways acknowledge Him and He shall direct thy path." Pr. 3:6.
FMF, Associate 1, Active 2-4; Phi Alpha 1-4, Vice-President 2, President 3; Glee Club 3,4, President 4; CeBeCean 2. Future plans: Southwestern Seminary.

MAHLER
MAXWELL
McCAIN

MANGUM
McALISTER
McQUAY

MORRISON
NIETERING

RATHBUN

MARGARET MORRISON Nashville, Tennessee
"Through God we shall do valiantly." Psa. 60:12.
FMF 2-4; Student Council 3; CeBeCean Business Manager 2, Editor 3; Social Committee 2. Future plans: Medical school.

DONALD G. NIETERING Buffalo, New York
"Great is thy faithfulness...my soul seeketh Him." Lam. 3:23,25.
FMF, Associate Member 3,4; Radio Club 1. Future plans: Seminary.

LOIS J. RATHBUN Glen Ellyn, Illinois
"Lead me to the Rock that is higher than I." Psa. 61:2.
FMF, Active Member 3,4; Social Committee 3; Ambassador Choir 3,4; Librarian 4. Future plans: Missionary.

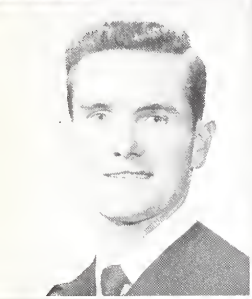
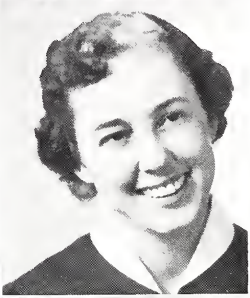

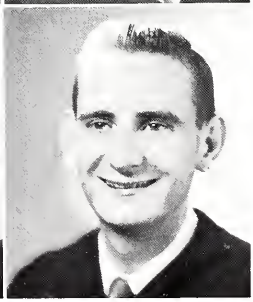

SANDIFER SELKIRK
SHIPMAN SIGG
SIMMONS SLAUGHTER

BETTY JANE SMITH Topeka, Kansas
"He must increase, but I must decrease." John 3:30.
FMF 1-4; Phi Alpha 2; Women's Glee Club 2-4. Future plans: Missionary.

SARA LEE STALLINGS Tulsa, Oklahoma
"That I may know him, and the power of his resurrection." Phil. 3:10.
Finial Editor 3; Student Association Secretary 4. Future plans: Missionary to South America.

LEONA STUCKEY Fort Lauderdale, Florida
"I will instruct thee and teach thee in the way which thou shalt go; I will guide thee with mine eye." Psalm 32:8.
Class Social Chairman 1,4; Phi Alpha Vice President 1, President 2; FMF 1-4. Future plans: Medical Missionary to the Moslems.

ULLA SUNDQVIST Helsinki, Finland
"For I determined not to know anything among you, save Jesus Christ, and him crucified." I, Cor. 2:2.
FMF 1-4, Prayer Group Leader 2. Future plans Missionary.

EARL SANDIFER Columbia, South Carolina
"One thing have I desired of the Lord, that will I seek after; that I may dwell in the house of the Lord all the days of my life, to behold the beauty of the Lord, and to enquire in his temple." Psalm 27:4.
FMF 3,4; Prayer Group Leader 3. Future plans: Missionary.

FAITH ELSIE SELKIRK Brooklyn, New York
"That I may know him, and the power of his resurrection, and the fellowship of his sufferings, being made conformable unto his death." Phil. 3:10.
Ambassador Choir 1,2; Oratorio Choir 2; Finial Art Editor 3; Social Committee 3; Ce Be Cean 2; FMF 1-4. Future plans: Missionary.

ED SHIPMAN Charleston, South Carolina
"But by the grace of God I am what I am: and his grace which was bestowed upon me was not in vain." I Cor. 15:10.
FMF 1-4, Prayer Group Leader 3; Class Vice President 2, 3; Social Committee 3.

ELEANOR L. SIGG Fort Lauderdale, Florida
"But seek ye first the kingdom of God, and his righteousness; and all these things shall be added unto you." Matt. 6:33.
FMF 4; Prayer Group Leader 4. Future plans: Missionary.

BETTY SIMMONS Washington, D.C.
"My grace is sufficient for thee." II Cor. 12:9.
Women's Glee Club 2-4; Asst. Librarian 4; Phi Alpha; Class Treasurer 1. Future plans: Missionary.

JOEL W. SLAUGHTER Dallas, Texas
"He must increase, but I must decrease." John 3:30
FMF, Vice President 4; Men's Forensic. Future plans: Missionary to Brazil.

SMITH STALLINGS
STUCKEY SUNDQVIST

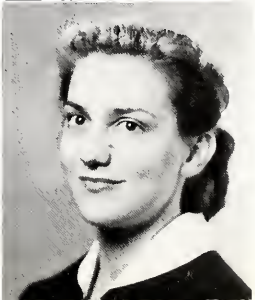

EULICE DOUGLAS THOMAS Tangier Island, Virginia
"...As I was with Moses so I will be with thee: I will not fail thee nor forsake thee." Jos. 1:5.
FMF, Active member. Future plans: Missionary to South America.

J. ALLEN THOMPSON Homer City, Pennsylvania
"Be still, and know that I am God." Ps. 46:10.
FMF, Active member. Future plans: Missionary to the Dominican Republic.

JEANETTE TURNQUIST Rockford, Illinois
"We make it our aim...to be well-pleasing unto Him." II Cor. 5:9.
Class Treasurer 3; Student Association Treasurer 4. Future plans: Missionary.

GEDNEY L. VINING Binghamton, New York
"He that abideth in Me, and I in him, the same beareth much fruit: for apart from Me ye can do nothing." Jn. 15:5.
Class President 2; Future plans: Moody Bible Institute.

RICHARD M. WALSTON Chicago, Illinois
"Behold I have set before thee an open door." Rev. 3:8.
Forensic 2,3; FMF, Active member 2-4. Future plans: Missionary to Shikoku Island, Japan.

G. A. WEATHERSBY Columbia, South Carolina
"Fear thou not, for I am with thee; be not dismayed, for I am thy God." Isa. 41:10.
Future plans: Bible church in Columbia.

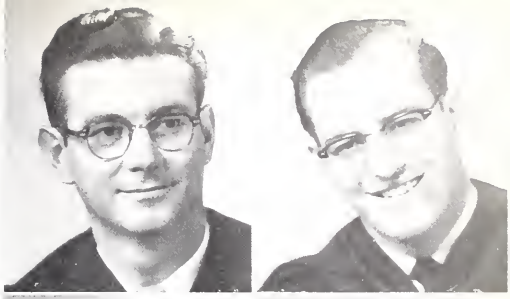

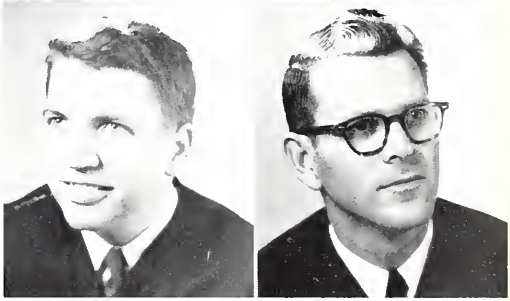

THOMAS THOMPSON
TURNQUIST VINING
WALSTON WEATHERSBY

WILLIS YOUNT WILSON YOUNT

LOIS JEAN WILLIS Nashville, Tennessee
"As for God, His way is perfect...it is God that ...maketh my way perfect." Psa. 18:30,32.
FMF, Associate member 1,2, Active member 3,4; Glee Club 2,4. Future plans: Missionary to Africa.

LILLIAN WILSON Asheville, North Carolina
"I am crucified with Christ: nevertheless I live; yet not I, but Christ..." Gal. 2:20.
Finial 3. Future plans: Missionary to Africa.

BETTY LOUISE YOUNT Salisbury, N. C.
"As for God, His way is perfect." Psa. 18:30
Ambassador Choir 1; Glee Club 2-3, President 2; Phi Alpha 1-3, Vice-President 2, President 2; Music Committee 2; Program Committee 2; Open House Committee 2-3, Chairman 3.

ROBERT E. YOUNT Jackson, Michigan
"For we are His workmanship created in Christ unto good works." Eph. 2:10
Basketball 1-2; CeBeCean 3; Music Committee 2. Future plans: Work with young people.

NOT PICTURED:

RONALD KENNETH NASSHAN Brooklyn, N. Y.
"For I am persuaded, that neither death, nor life . . . shall be able to separate us from the love of God . . ." Ro. 8:38,39
Future plans: Seminary.

JUNIORS

Mr. Charles Wenzel, Advisor

Jean Sharpe, secretary; Carmen Muschett, treasurer; Eugene Chapman, vice-president; George Berends, president.

Bernice Allen

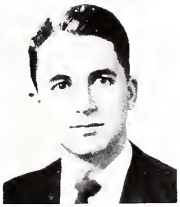

James Aycock

George Berends

Delmar Birkey

James Blizzard

Jacqueline Bonnema

Annette Brannon

Mary Lynn Burgess

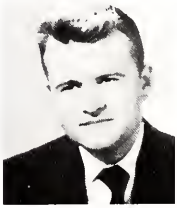

Thomas Campbell

Richard Cannon

Joe Anne Casell

Eugene Chapman

Joan Collins

Dorothy Dollar

Philip Dougan

Paul Fink

William Frawley

Doris French

Daniel Goldsmith

Florence Green

Patricia Gumm

LaRose Hardy

Norma Heaton

Catherine Hicks

Marvin Hiles

Byron Hurlburt

William Hurley

Frederick Huth

Lawrence Kaylor

John Kerth

Mildred Kiyuna

Gary Letchworth

Albert Martin

Marshall McClain

Werner Mietling

Jean Miller

Carolynne Moody

Carmen Muschett

Leonard Musser

Wilma Myers

Joan Ninnemann

Roy Perdue

Wayne Pifer

June Pinson

Carl Powell

Marcene Purcell

Richard Ramsey

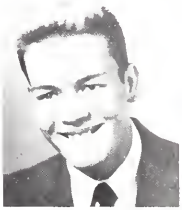

Lawrence Rascher

Kenneth Reddington

Adna Sanborn

Elaine Seavey

Jean Sharpe

Phyllis Shedd

Elizabeth Skaggs

Carter Smith

Janyce Smith

Ruth Spangenberg

James Standridge

Joann Stewart

Joseph Stewart

Mary Elizabeth Taylor

Frances Thompson

Edna Mae Traynor

NOT PICTURED

Viola Aday

Eugene Darling

Milton Friesen

James Huggins

Paul Morrison

Douglas Parnell

Jimmy Peck

Carl Rentschler

William Rutherford

Joseph Syson

Paul Wagner

Ivan Weber

Thomas Wheatley

Evelyn Whitmarsh

Arthur Winn

Jane Zieseniss

Charles Moore, vice-president; Martha Bishop, secretary; Felicia Lloret, treasurer; Bill Thompson, president.

Mr. Supplee, Advisor.

SOPHOMORES

FRONT ROW: Martha Bishop, Annie Ruth Culley, Fay Dupree, Virginia Chapman, Mrs. June Delnay, Joyce Eberhardt, Virginia Dosher, Betty Edwards. BACK ROW: Van Courtright, Dan Cannon, Gordon A. Case, Allen Baumgardner, Buddy Aylor, Carl Adolphson, John Braun, Paul Crotteau.

FRONT ROW: Betty Houchins, Letty Hill, Mary Gray, Felicia Lloret, Jerry Fletcher, Wilma Cummins, Dotty Bowman, Janet Jaquenta. BACK ROW: Pat Foster, Cash Godbold, Charles Gibbs, Dale DuBois, Jim Keith, Roger Gallion, Lewis Draper.

SOPHOMORES

FRONT ROW: Sandra Haley, Phyllis Marshall, Anne Washam, Joyce Melvin, Ann Padberg, Mary Smith, Geraldine Jorgensen, Betty Moss. BACK ROW: Dick Sigg, Charles Moore, Tommy Jones, Don Hall, Bill Thompson, Al Holbrook, Tommy Lacey.

FRONT ROW: Mary Lou Pruitt, Shirley Ray, Wanda Sifford, Eugenia Terrell, Peggy Taylor, Mary E. Payne. BACK ROW: Betty Rodgers, Joy VanderSchie, Jeanette Taylor, Charlotte Tuffle, Laura Wakefield.

SOPHOMORES

FRONT ROW: Charles Turner, Jimmie Johnston, Henry Stevens, Ray Draper, Bob Cable. BACK ROW: John Dunlap, Jim Ellis, Wayne Ellis, George Elliott, Stanley Putnam.

FRESHMEN

"THE LORD SHALL INCREASE
YOU MORE AND MORE . . ."
PSALMS 115:14

Charles Sweatte, Freshmen Representative; Mr. Petty, Advisor.

FRONT ROW: Martha Towns, Hazel Rideout, Barbara Mitchell, Joan Killilea, Ellen Osterlof, Victoria Miner, Doris Anderson, Pat Mannon. BACK ROW: Ken Houts, Richard Thomas, Gene Davis, Don Moore, Richard Wilson, Emerson Eckert, Charles Sweatte.

FRONT ROW: Clarabel Carson, Mary A. Allen, Eugenia Othites, Gwendolyn Ellison, Carlo Kretzler, Ila Mae Tripp, Joan Lamplugh, Margaret Gibbons. BACK ROW: Merle Dye, John Potter, Ivan Felton, Clarence Brock, Roy Rawls, Julian Myra, Rentz Berry.

FRESHMEN

FRONT ROW: Joyce Batek, Joyce Atwell, Dawn Bauer, Anne Nielson, Marjorie Dawson, Carlene Buchanan, June Crawford, Marilyn Currence. BACK ROW: Lyle Birkey, James Cook, Edward Aldrich, Jim Beaty, Joshua Crockett, Tommy Brown, Wildred Chandler, Donald Detter.

FRONT ROW: Wightman Weese, Mary Ann Seidel, Mrs. Jean Reed, Priscilla Payne, Dorothy Scott, Sue Porter, Billy Stiebens. BACK ROW: Bob Whitner, Tim Swain, John Stauffacher, Bill Scholten, Bob Vetter, Lyman Reed, Dan Laughlin, Donald Westcott.

FRESHMEN

FRONT ROW: Ann Mickle, Mary Hill, Clarabel Carson, Kathleen Haulik, Sallie Hamilton, Annie Hathcock, Libby Hiner, Margie Jones. BACK ROW: Eakin McAuley, Bob Klett, Paul Lloret, Jimmy Parker, Edward Foley, Dick V. Matthews, Dennis Letts, Chacko Joseph.

FRONT ROW: Frances Sharpe, Reba Shults, Joyce Thrasher, Mary Ellen Smith, Mary Frances Payne, Benice Atwood, Sanna Youmans. BACK ROW: Hugh Hardy, Richard Abel, Willie McConnell, Mark Tatsuta.

FRESHMEN

FRONT ROW: Rhoda Feight, Geraldine Ensor, Betty Stanley, Lorraine Gienko, Athena Giacumakis. BACK ROW: Frank Farthing, Mrs. Glenna McCain, Shirley Eash, Marjorie Legant, Jack Ross.

Mr. Sells, Advisor

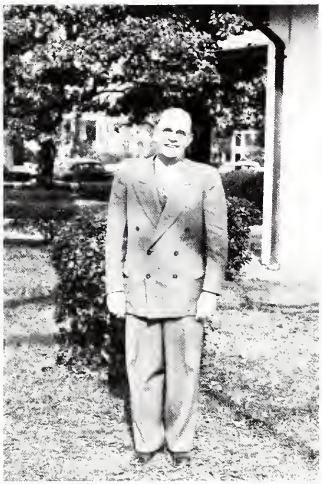

Raymond Martin, president; Dorothy Johnson, secretary; Doris Ann Selders, treasurer. NOT PICTURED: Joe Ogburn, vice-president; Harold Ballard, prayer chairman; Dick Bailey, social chairman.

GRADUATE SCHOOL

"AND THE APOSTLES SAID UNTO THE LORD, INCREASE OUR FAITH."

LUKE 17:5

Some of the children the Grads are seeking to reach at the Catawba Indian Reservation.

RICHARD BAILEY, MA in BE

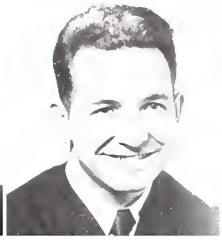

HAROLD BALLARD, BD

JUANITA ELWOOD, MA in Missions

HENRY KAMMERER, BD

WARREN HATHAWAY, MA in Missions

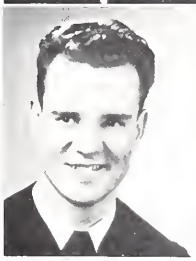

DORTHY HAYES, MA in BE

EDWARD LLOYD, BD

JACK PETERS, MA in BE

PATRICIA WEISS, MA in BE

SALIM ZIADY, MA in BE

FRONT ROW: Joseph Ogburn, Bob Jones University '53; Doris Ann Selders, Taylor University '51; Eleanor Billings, Gordon College; Miriam Stout, Stetson University '54; Natalie Ray, Denver University; Mrs. Nancy Kuykendall; Stuart Kuykendall. BACK ROW: Donald Brueck, Wheaton College '53; Eugene Waddell, Free Will Baptist Bible College '54; Harold Eich, Alabama Poly, Institute '48; Peter Muir, Wheaton College '53; Raymond Martin, Virginia Poly, Institute '53; Ron Carlson, University of Illinois '54; Armond Fritz, Bryan University '54.

GRADS

BACK ROW: Cooper Battle, Auburn University; Jim Colby, Dartmouth '54; Lawrence Tomhave, University of Michigan '50; Sammy Wilkinson, Free Will Baptist Bible College '54; Max Dunlap, Bryan University '54; Arthur Gualtieri, Eastern Baptist College '53. FRONT ROW: Janet Amundson, University of Alabama; Virginia Patterson, Tulsa University; Dorothy Johnson, Western Maryland College '49; Earlene Voss, University of Buffalo '53; Ellie Hoffmeister, Hunter College '47.

GRADS NOT PICTURED:

Robert Aldrich, Houghton College '54
Mrs. Katharine Bailey, Columbia Bible College
Dick Basso, Columbia Bible College
Richard Bell, Case Institute of Technology
Mrs. Grace Benedum, Bryan University '52
Richard Bolyard, Wheaton College '50
Bryce Greenman, Western Michigan College of Education '50
Mrs. Marilyn Greenman, Western Michigan College of Education '49
Ardell Jacquot, Bob Jones University '51
Janet Johnson, Wheaton College '53
Ralfe Kaiser
Jane Landon, Wheaton College '53
Gene Long, Wheaton College '50
Eleanor Langdon, Rhode Island School of Design
Jessie Mark, New York University '50
Richard Matthews, Houghton College
Josephine Matto, Wheaton College '52
William Nuckles, Columbia Bible College '54
William Selkirk, University of Illinois
William Staudenbaur, St. Cloud State Teachers College
Burnette Taylor,
Mrs. Nadine Wheatley
Paul Wood, Free Will Baptist College '54
David Zehr, Taylor University '53

NURSES STUDYING AT CBC

FRONT ROW: Barbara Flowers, Gerda Rentschler, Phyllis Hutchison, Madelyn Leggat, Ingegard Larson, Peggy Fry, Mary Joan Schade. SECOND ROW: Jerry Puckett, Frank Sladden, Roy Hertzog, Albert Wood, Wendell Lilly, Conrad Fisher, Albert Poole.

SECOND SEMESTER STUDENTS

FIRST ROW: Lorraine Waite, Elizabeth Moseley, Esther Shannon. SECOND ROW: Charles Venable, Linden Johnson, Milton Faivre.

NOT PICTURED:
William Cloer
Mrs. Charlotte Adolphson
Mrs. Charlotte Blackmore
Mrs. Betty Eggleston
Mrs. Peggy Hardy
Alberta Jacques
Mrs. Belle Jaeger
Marjorie Jordan
Thomas Parker

FACULTY FAMILIES

THE FAMILY OF DR. FLEECE

THE FAMILY OF MR. FERRIS

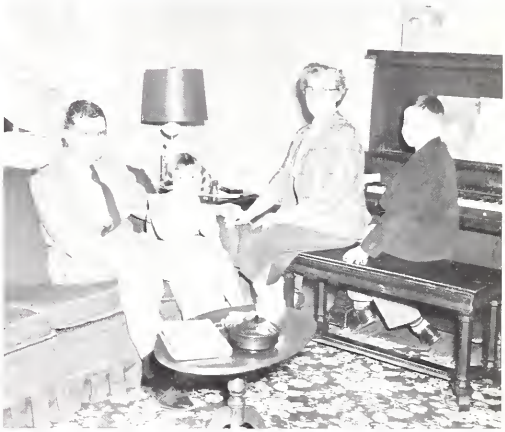

MR. PETTY AND HIS FAMILY

MR. BRASWELL AND HIS FAMILY

THE FAMILY OF MR. WENZEL

THE FAMILY OF MR. HATCH

MR. MUNRO AND HIS FAMILY

FAMILIES OF MR. GEORGE SUPPLEE AND MR. BILL SUPPLEE

THE FAMILY OF DR. AND MRS.CULLEY

MR. GLASSER AND HIS FAMILY

ORGANIZATIONS

"And Jesus increased in

... FAVOR
WITH

GOD AND MAN"

STUDENT

STUDENT ASSOCIATION OFFICERS: Bruce Mahler, President; Sara Stallings, Secretary; Jeanette Turnquist, Treasurer; Stuart Angle, Vice-President.

Mr. Braswell, Advisor

The Student Association, composed of the whole student body, led by their president, in cooperation with the deans, plans for social events during the school year. The purpose of the association is to promote the fellowship and spiritual life of the students, to stimulate and direct the various student activities and to cooperate with the board and faculty in all that may concern the welfare of the college and service of the Lord.

MEMBERS OF THE STUDENT COUNCIL: Dot Lyle, Virginia Enck, Wilma Myers, Jeanette Turnquist, Louise Lazaro, Sara Stallings, Fleet Kirkpatrick, Ted Lloyd, Jonathan Maxwell, Ray Martin, Leonard Musser, Joel Slaughter, Merl Dye, and Bruce Mahler

COUNCIL

SOCIAL COMMITTEE

James Cook; Patsy McCrossan; Felicia Lloret; Fleet Kirkpatrick; Dot Lyle; Bill Thompson; Jerry Fletcher; Charlie Jordan, Chairman

PROGRAM COMMITTEE

Gedney Vining; Joan Killilea; Ken Hibbs; Virginia Eneck, Chairman; Warren Hathaway; Jean Sharpe.

MUSIC COMMITTEE

Jane Bruce; Joann Stewart, Chairman; Jim Keith; Elaine Seavey.

MORALE COMMITTEE

George Berends; Jo Matto; Juanita Cochran; Sara Stallings; Leonard Musser; Stuart Angle, Chairman;. Mr. Otis Braswell, Adviser; Jonathan Maxwell; Bruce Mahler; Edward Lloyd.

FOREIGN MISSIONS FELLOWSHIP

Dr. Culley, Advisor

The Student Foreign Missions Fellowship is the missionary branch of the national Inter-Varsity Christian Fellowship, which is popular in making Christ known throughout the college campuses of America. The purpose of the F. M. F. at C. B. C. may be summed up in the motto, "To know Him and to make him known".

Each Saturday evening, an inspirational meeting is held to give students opportunities to hear more of the mission fields of the world, and to learn the things vital in the life of a potential missionary, if his ministry is to be effective. Following this meeting, students divide into various groups to pray for the needs of individual fields; the missionaries on them, many of whom are C. B. C. alumni; and for ourselves, that the Lord will send us forth. The F. M. F. is composed of active and associate members. Active members are those who are definitely planning to go to the mission field, while associate members are those who are still praying for clear guidance in this matter. All C. B. C. students are encouraged to attend these meetings, and fit into one of the two categories.

Prayer Group leaders: top, l. to r.: Allen Baumgartner, Joe Stewart, Paul Crotteau, Doug Syson. Bot.: Phyllis Shedd, Jo Matto, Diane Lounsbury, Eleanor Sigg, Carolynne Moody. Not pictured: Dick Broderson, Warren Chastain.

SHINTO SHRINE in the land of Japan, where the Lord is raising up a school bearing His Name.

FMF OFFICERS: (l. to r.) Arvis Griggs, President; Pat Weiss, Treasurer; Joann Cassell, Secretary; Joel Slaughter, Vice President.

For the past two years, the F. M. F. has engaged in a specific project. This has enabled C. B. C. students to take an active part in making Christ known on fields of spiritual darkness. On December 8, 1953, the F. M. F. Steering Committee placed before the student body the need for a Bible college in Japan. Rev. Don Hoke, previously vice president of C. B. C., and now a missionary to Japan, had written telling of the need for a Christian training school there, and of his plans to establish such a school.

The goal for the project had a two-fold purpose. First, the sum of $8,000 was decided upon to set a definite objective toward which to pray. However, a much deeper goal was in the hearts of many who desired to see lives of the students changed, as they gave.

In a wonderful way the Lord met this dual-objective, "exceeding abundantly above all that we" asked or thought. On May 25, 1954, the amount on hand was $8,303. Greater than this, however, were the miracles that had been accomplished in the lives of many who had learned to trust God, to pray believing, and to give sacrificially.

Hearty send-off to Tokoa Conference.

Meeting the Lord at the destination.

Homeward bound ---- with a new vision.

MEN'S CHRISTIAN SERVICE DEPARTMENT: Mr. Bailey; Miss Boman; Mr. Petty, Director; Mr. Braswell.

WOMEN'S CHRISTIAN SERVICE DEPARTMENT: Miss Omaye; Miss Strauss, Director; Miss Brownlee.

CBC'S OUTREACH FOR CHRIST

The Bible College booth at the South Carolina State Fair.

Ministering through song at the state fair.

Bible teachers at the McCrorey-Liston Public School.

Youth for Christ meeting

Colored children's Bible club

Tuesday night Children's Story Hour

Stop-over on the Choir tour to St. Louis

Newest addition to the Christian Service fleet

MISSIONARY TRAINING CAMP

The Missionary Training Camp, a part of the graduate school of missions, is held each summer near Ashville, North Carolina. The camp's purpose is to teach practices of missionary survival, health, living together, and outreach in the surrounding areas.

View from camp

Joe Ogburn slept here!

Trainees

Pioneer baker

The Culleys

"A little child shall lead them."

Struggle for survival

THE LIBRARY

Miss Wood's "Family": Jean Sharpe; LaRose Hardy; Ginger Knight; Ellie Langdon; Ann Washam; Silvia Giardini; Warren Hathaway; Mrs. Winsome Cover; Felicia Lloret; Pat Langston; Miss Wood, Librarian; Mrs. Winnie Basso.

The cozy "Nook", for fiction books

Sign-out desk during a big "boom"

MUSIC DEPARTMENT

Members: Bowman; Jaquinta; Fletcher; Ray; Bruce; McCrossan; Terrell; Sifford; Lloret; Ham; Martin; Aday; Melvin; Cummins; Fulton; Mr. Supplee, Director; Umphrey; Draper; Chapman; Johnson; Havlik; Hamilton; Padburg; Jones; Edwards; Rathbun; Clapp; French; Moss; Ray; Broderson; Scholten; Crockett; Courtright; Colby; Thompson: Bell; DuBois; Kaiser; Rascher; Putnam; Goldsmith; Edgett; Vercouteren; Skjold; Keith; Sharpe.

THE AMBASSADOR CHOIR

"Make a joyful noise unto Jehovah,. . .Come before his presence with singing." Psalm 100:1

G. William Supplee, Director of Music and Director of the Ambassador Choir.

Miss Charlotte Watson, Ambassador Choir pianist.

WOMEN'S GLEE CLUB

Members: Batek, Payne, Lamplugh, Jackson, Burgess, Payne, Crawford, Smith, Mangum, Myers, Mitchell, Moody, Whitmarsh, Shedd, Cassell, Holmes, Enck, Mickle, Sharpe, Traynor, Seidel, Zieseniss, Bagley, Simmons, Hill, Gienko, Jorgensen, Hill, Cochran, VanderSchie, Neilson.

Gedney Vining, Men's Glee Club pianist.

Eugene Lye, Director of the Men's and Women's Glee Club.

Members: Aylor, Cook, Conger, Braun, Weese, McAuley, Hiles, Farthing, Myra, Muir, Scholten, Moore, Courtright, Cannon, Reed, Vining.

MEN'S GLEE CLUB

THE MEN'S FORENSIC SOCIETY

PRESIDENT . . . . . Paul Crotteau
VICE-PRESIDENT . . . . . Lewis Draper
SEC.-TREASURER . . . . . Thomas Lacey

Mr. Robert Delnay, Adviser

PREAMBLE

Inasmuch as the soverign God has commanded men everywhere to dedicate themselves and all things unto Him and to exercise dominion over all things according to His will, we are bound to do His will. Therefore, this Society has been established that the men of Columbia Bible College might have opportunity for the cultural improvement of themselves. . .

PURPOSE

The purpose of the Society shall be to secure for its members literary culture, skill in parliamentary practice, and forensic experience conducive to the development of true Christian manhood.

THE FINIAL STAFF

Elaine Seavey
Literary Editor

Marcene Purcell
Photography Editor

Phyllis Marshall
Artist

Gary Letchworth
Subscriptions Manager

Richard Cannon
Business Manager

Carter Smith
Photographer

Mr. Lowell Bailey
Faculty Adviser

Werner Mietling
Editor

Joe Stewart
Photographer

Sandra Haley
Sophomore Representative

THE KITCHEN

Miss Dowdle, Dietitian, and Mrs. Fry Assistant Dietitian.

Kitchen workers . . .

and more kitchen workers!

Chief cooks . . .

and bottle washers.

Mrs. Farmer

Mrs. Porter

Libby Muchmore

FAITHFUL HELPERS

Mr. Westervelt

Mack Ruff

Henry Felder

Mr. Capp

Mr. Bedenbaugh

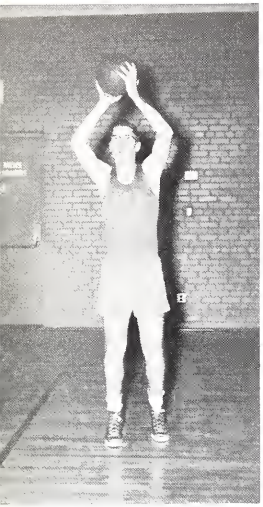

Roger Gallion

Dan Cannon

Nick Caminiti

THE BASKETBALL TEAM

Gary Letchworth

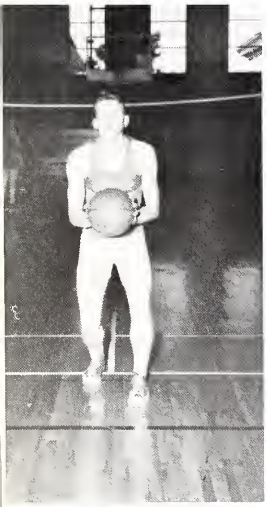

Jimmy Peck

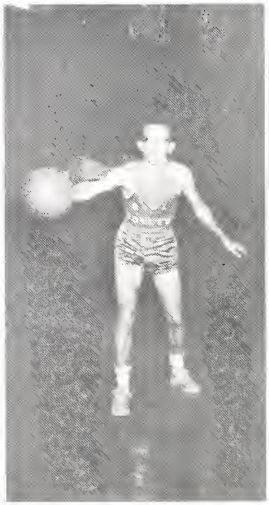

Don Hall

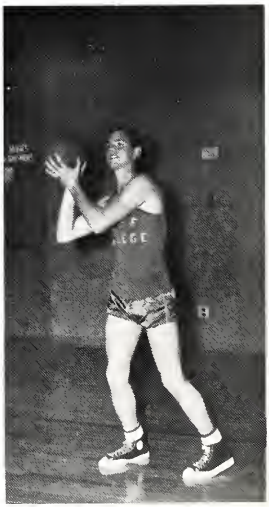

SPORT SNAPS

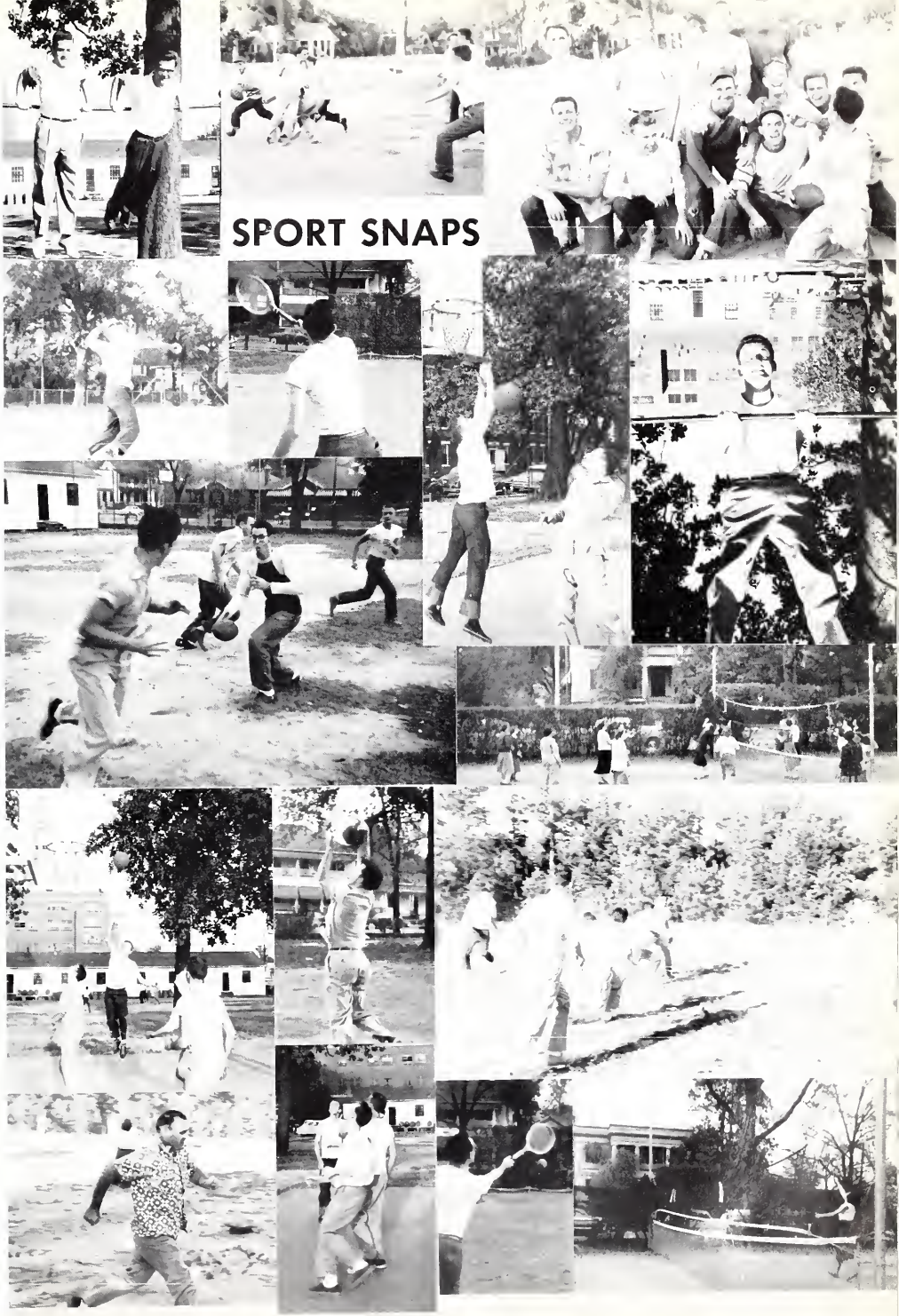

Up and over

"Air raid!"

Mr. Wenzel "under the weather."

Swing that bat, Smitty!

"Come and get it!"

"We got it!"

Not like Mom's spagetti, eh?

THE F.M.F. PROJECT

For the F. M. F. project this year, the steering committee has announced a goal of $6,000 to be used for the purchase of record presses for the newly established work, Tribal Language Press. The goal of this work is to provide literacy lessons on records for those remote tribes who, as yet, are unable to read the written Word of God.

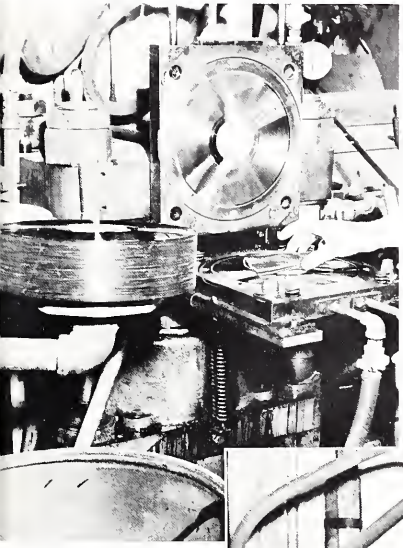

The plastic biscuit

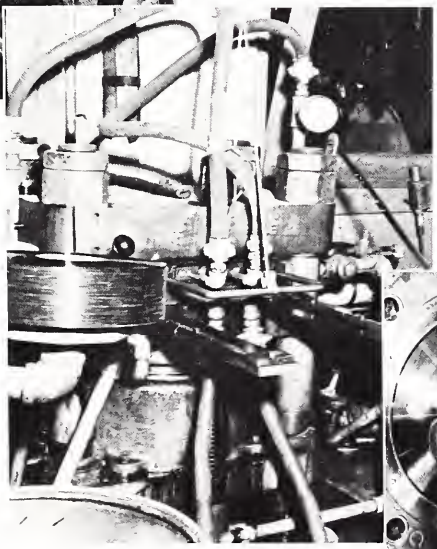

The big squeeze

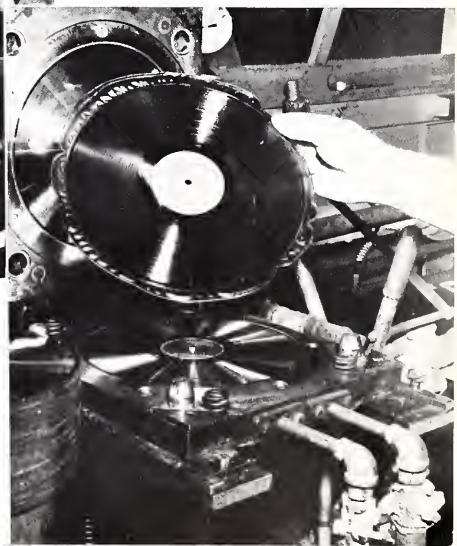

Ready to be trimmed

DIRECTORY

FACULTY

Braswell, Rev. J. Otis
1926 Surrey St., Columbia, S.C.
Culley, Dr. Paul G.
630 Riverhill Circle, Columbia, S.C.
Delnay, Mr. Robert G.
B-2, Virginia Ct., Apt. 4, W. Columbia, S.C.
Dollar, Rev. George W.
922 "N" Ave., Cayce, S.C.
Dowdle, Miss Margaret
Columbia Bible College, Columbia, S.C.
Downey, Mrs. T.E.
Columbia Bible College, Columbia, S.C.
Ferris, Mr. Newell D.
5530 Randall Ave., Columbia, S.C.
Fleece, Dr. G. Allen
3631 Hanson Road, Columbia, S.C.
Glasser, Rev. Arthur F.
1833 Glenwood Road, Columbia, S.C.
Hatch, Rev. James M.
19 Juarez Court, Forest Acres, Columbia, S.C.
Hehl, Rev. John
415 Riverhill Circle, Columbia, S.C.
Love, Rev. H. Lawrence, Jr.
Bethany Presbyterian Church,
800 So. Federal Hwy., Ft. Lauderdale, Florida
Lye, Mr. Eugene L.
1723 Sumter St., Columbia, S.C.
McClarty, Miss Kathryn E.
3813 Duncan St., Columbia, S.C.
Munro, Rev. John Ker
3505 Verner St., Columbia, S.C.
Petty, Miss Sara
Columbia Bible College, Columbia, S.C.
Petty, Rev. Thomas M.
1120 Warren Drive, Columbia, S.C.
Sells, Rev. Frank H.
1211 Devonshire Drive, Columbia, S.C.
Strauss, Miss Dorothy M.
3703 Hanson Road, Columbia, S.C.
Supplee, Mr. George W.
124 Normandy Road, Columbia, S.C.
Supplee, Mr. G. William
118 Normandy Road, Columbia, S.C.
Warren, Miss Kathryn L.
Columbia Bible College, Columbia, S.C.
Wenzel, Rev. Charles J.
2635 Putnam St., Columbia, S.C.
Wood, Miss Shirley N.
Columbia Bible College, Columbia, S.C.

STAFF

Bailey, Rev. Lowell A.
1706 Hampton St., Columbia, S.C.
Ballantine, Miss Gladys
Columbia Bible College, Columbia, S.C.
Boman, Miss Irene S.
Columbia Bible College, Columbia, S.C.
Brownlee, Miss Elva
Columbia Bible College, Columbia, S.C.
Cover, Mrs. David
Apt. 16-4 Hendley Homes, Columbia, S.C.
Doverspike, Rev. William F.
Library Apt., Columbia Bible College, Columbia, S.C.
Farmer, Mrs. Harvey
Columbia Bible College, Columbia, S.C.
Farrar, Miss Betty
Columbia Bible College, Columbia, S.C.
Fry, Mrs. S. R.
Columbia Bible College, Columbia, S.C.
Gustafson, Miss Edith
Columbia Bible College, Columbia, S.C.
Havlick, Miss Nancy
Columbia Bible College, Columbia, S.C.
Lazaro, Miss Louise
Columbia Bible College, Columbia, S.C.
McCord, Miss Maurine
Columbia Bible College, Columbia, S.C.
McQuilkin, Mrs. Robert C.
1311 Cambridge Lane, Columbia, S.C.
McGarity, Miss Marie
2327 Lee St., Columbia, S.C.
Merry, Mr. Brian
1522 Lady St., Columbia, S.C.
Mitchell, Miss Louise
Columbia Bible College, Columbia, S.C.
Mitchell, Miss Lucy
Columbia Bible College, Columbia, S.C.
Moore, Miss Pamela C.
Columbia Bible College, Columbia, S.C.
Muchmore, Miss Elizabeth
Columbia Bible College, Columbia, S.C.
Omaye, Miss Kathleen
Columbia Bible College, Columbia, S.C.
Overstreet, Miss Sara
Columbia Bible College, Columbia, S.C.
Owings, Miss Edith T.
4915 Holmes St., Columbia, S.C.
Porter, Mrs. Ola
Columbia Bible College, Columbia, S.C.
Roberts, Miss Barbara
Columbia Bible College, Columbia, S.C.
Sandifer, Mrs. C.E., Jr.
Apt. 16-5, Hendley Homes, Columbia, S.C.
Tweten, Miss Grace M.
Columbia Bible College, Columbia, S.C.
Watson, Miss Charlotte
Columbia Bible College, Columbia, S.C.

— STUDENTS

*Not pictured on Freshmen or Sophomore class pages.

* Abel, Audrey Fay
938-170 Street, Hammond, Indiana
Abel, Richard Earl
938-170 Street, Hammond, Indiana
Aday, Viola Faye
3842 N. Kimball, Chicago, Ill.
Adolphson, Carl Emanuel
Rt. 2, Box 393, Nixon, N.J.
Adolphson, Charlotte Mary
Rt. 2, Box 393, Nixon, N.J.
Allen, Bernice A.
Ashland, N.C.
Allen, Mary Anne
111 Snively Ave, Jefferstontown, Kentucky
Amundson, Janet Carol
Box 417, Forbes, Minnesota
Andersen, Doris Ann
1126 N. 17 Ave., Hollywood, Fla.
* Anderson, John Frederick
6217 S.W. 15 St., Miami, Fla.
Anderson, John Paul
Rt. 2, Totowa Road, Paterson, N.J.
Angle, Stuart B.
1537 S.W. 41 Ave., Ft. Lauderdale, Fla.
* Armstrong, George Norman
1515 Blanding St., Columbia, S.C.
Atwell, Joyce Geraldine
Rt. 2, Bristol, Tennessee
Atwood, Bernice Joanna
Rt. 2, Gaston, S.C.

*Alderman, Richard C.
43 Mason-Croft Drive, Sumter, S.C.
Adlrich, Edward Wilbur
2628 Cherry St., Columbia, S.C.
Aldrich, Robert Arthur
Rt. 4, Moravia, New York
*Alewine, Clarence Richard
Apt. H-3 Gonzales Gardens, Columbia, S.C.
* Alexander, Thomas Wallace
Rt. 5, Union, S.C.
Aycock, James Oscar
Box 539, Warrenton, N.C.
Aylor, Vernon Louis
634 Altara Ave., Coral Gables, Fla.
Bagley, Lois Jean
1825 Cedar St., Pueblo, Colo.
Bailey, Katharine Powlison
1706 Hampton, Columbia, S.C.
Bailey, Richard P.
540 Berkley Ave., Elmhurst, Ill.
Ballantine, Gladys Victoria
1278 Parr Ave., Plainfield, N.J.
* Ballard, Gereld Porter
Fenner College Street, Agden, N.C.
Ballard, Harold Alvin
%Byrd Netcalf, Rt. 1 Condler, N.C.
* Bass, Carolyn Joy
Box 96-a Rt. 4, Asheville, N.C.
Basso, Richard Milan
1516 Richland St., Columbia, S.C.
Batek, Joyce Lynn
203 Orchard Lane, Benton Harbor, Mich.
Battle, Cooper Malone
345 Stonewall Place, Memphis, Tenn.
Bauer, Dawn Reed
80-42 269 St., New Hyde Park, N.Y.
* Baugh, Harold Philip
1011 Wildwood Ave., Columbia, S.C.
Baumgarden, Lee Allen
7045 Glades St., St. Louis, Mo.
Beaty, James Wilson
2604 Heyward St., Columbia, S.C.
Bell, Richard W.
% J.E. Weese, Lexington, S.C.
Benedum, Grace C.
Derby, N.Y.
Bennett, Billie Ruth
Marrable Hill, ElDorado Arkansas
Berends, George Irwin
1132 Hudson St., S.W., Grand Rapids, Michigan
Berry, Herman Rentz
Bowman, S.C.
Billings, Eleanor Marie
Boston, Mass.
Birkey, Delamr Gene
3652 Hoyt St., Columbia, S.C.
Birkey, Lyle Richard
Ludlow, Illinois
* Birmingham, Katy Harwell
807 Glenwood Drive, Charlotte, N.C.
Bishop, Martha David
328 W. 2 St., El Dorado, Arkansas
Blizzard, Jim Linton
1640 N.W. 3 Ave., Ft. Lauderdale, Fla.
Bolyard, Richard, Franklin
408 N. 5 St., Upper Sandusky, Ohio
* Boman, Irene S.
2047 Florida Ave., Tallahassee, Fla.
Bonnema, Jacqueline Lea
922 E. 19 St., Paterson, N. J.
Bowman, Dorothy Ann
Rt. 4, Johnson City, Tenn.
Branch, Josephine A.
Rt. 3, Raleigh, N.C.
Brannon, Annette Margaret
Ivydale, W. Va.
* Brannon, Carol Kathleen
301 Crewdson Ave., Chattanooga, Tenn.
Brann, John Robert
404 Mockingbird Valley, Louisville, Ky.
Brock, Clarence Lee, Jr.
2005 9 St., Lubbock, Texas
* Broderson, Helge Richard
7 School St., Norway, Maine
Brown, Thomas Forest
1917 Lombardy Cir., Charlotte, N.C.
* Bruce, Jane Christine
5118 Riviera Drive, Coral Gables, Fla.
Brueck, Donald C.
Columbia, S.C.
Buchanan, Carlene
812 Palmer Ave., Pueblo, Colo.
Burgess, Mary Lynn
Box 120, Blue Ridge, Texas
Burnett, Shirley S.
1202 Muller Ave., Columbia, S.C.
Cable, Robert L.
Rt. 5, Greensboro, N.C.
* Caldwell C. Williams
1318 Pickens St., Columbia, S.C.
* Caminiti, Miriam A.
Bldg. 18, Apt. 6, Henldey Homes, Columbia, S.C.
* Caminiti, Nick J.
Bldg. 18, Apt. 6, Hendley Homes, Columbia, S.C.
* Campbell, Clyda Mae
Rt. 3, Franklin, N.C.
Campbell, Thomas R.
2000 Jefferson St., Hollywood, Fla.
Cannon, H. Richard
Box 831, Ft. Lauderdale, Fla.
Cannon, Robert Daniel
Box 831, Ft. Lauderdale, Fla.
Carlson, Ronald W.
6529 N. Mozart Ave., Chicago, Ill.
Carson, Clarabel
Manor Lane, Rt. 1, Langhorne, Pa.
Case, Gordon A.
15 Bigelow St., Binghamton, N.Y.
Cassell, Joe Anne
Box 951, Sarasota, Fla.
Chandapilla, P.T.
Podumannil House, Plezhuveli, Travancore, India
Chandler, Wilfred R.
1426 Oxford Ave. N.W., Canton, Ohio
Chapman, James Eugene
1344 Rollins Ave., Charlotte, N.C.
Chapman, Virginia D.
Rt. 7, Box 301, Statesville, N.C.
Chastain, Warren G.
355-16 St. Brooklyn, N.Y.
* Clapp, Helen E.
Byron, Georgia
Cloer, William, C.
3731 Moss Ave., Columbia, S.C.
Cochran, M. Juanita
Rt. 26, White Horse Rd., Greenville, S.C.
Colby, James G.
Round Hill Road, Woodbridge, Conn.
Collins, Joan J.
2600 Jackson St., Hopewell, Va.
* Conger, Geroge R.
1421 S.W. 8 Court, Ft. Lauderdale, Fla.
Cook, James, K.
3801 Eastway, Drive, Charlotte, N.C.
Courtright, Clarence Van
57 N.E. 75 St., Miami, Fla.
* Cover, David, C.
Jordan Village, Waterford, Conn.
Cover, Winsome, C.
Jordan Village, Waterford, Conn.
* Cowan, Allen Thomas
400 E. 8 Ave. Johnson City, Tenn.
Crawford, Dorothy June
Horse Shoe, N.C.
Crockett, Joshua L.
Box 86, Tangier, Virginia
Crotteau, Paul L.
3600 S.W. 22 Terr. Miami, Fla.

Culley, Anna Ruth
630 Riverhill Cr., Columbia, S.C.
Cummins, Wilma T.
Rt. 1, Box, 208, Lyndon, KY.
Currence, Marilyn E.
Mill Creek, W. Va.
Darling, Eugene L.
1321 Washington St., Grand Haven, Mich.
* Davidson, William F.
615 S. Lee St., Agden, N. C.
Davis, Ernest Eugene
Wells Apt. Broadway St., Maryville, Tenn.
Dawson, Marjorie D.
4215 Barksdale, Dallas, Texas
* Day, John T.
119 5th St., S.E. Washington, D.C.
Delnay, June Stewart
B-3-4 Virginia Court, Columbia, S.C.
Detter, Donald Paul
34 Diller Ave., New Holland, Pa.
Dickinson, Herbert A.
Hendley Homes, Apt 8-5, Columbia, S.C.
* Dillinger Gerald R.
514 Lafayette St., Grand Haven, Mich.
* Dinkins, William
Box 966, Sumter, S.C.
Dollar, Dorothy M.
Columbia Bible College, Columbia, S.C.
Donadon, Ruth M.
6815 Mitchell St. St. Louis, Mo.
Dosher, M. Virginia
224 36 St. N.E. Apt. 2, Washington, D.C.
Dougan, Philip J.
3510 Main Street, Columbia, S.C.
Draper, Lewis A.
Rt. 4, Box 64, Bassett, Va.
Draper, Ray L.
Sutherland, Iowa
Drew, Harlon W.
Apt 35-2, Hendley Homes, Columbia, S.C.
DuBois, Dale C.
2301 S.W. 17 St., Miami, Fla.
Dunlap, John
Apt. U-1, Gonzales Gardens, Columbia, S.C.
Dunlap, Max E.
Kalakaska. Mich.
Durpee, Elsie Fay
Rt. 2, Box 353, Charleston Heights, S. C.
Dye, F. Merle
324 Santz. Ave., Salisbury, N.C.
Eash, Shirley Ann
1112 Harding Drive, Upper Darby, Pa.
Eberhardt, S. Joyce
9312 N. Willow, Tampa, Fla.
Eckert, Emerson E.
Caledonia, Mich.
* Edgett, Gilbert M.
223-7th Ave., Brooklyn, N.Y.
Edwards, Betty J.
17th St. S.W. Ext., Massillon, Ohio
* Edwards, Ray H.
922 President Street, Brooklyn. N.Y.
* Edwards. Vera H.
2236 Dantee Ave. Columbia, S.C.
Eggleston, Betty Jo
10-C Woodland Terrace, Columbia, S.C.
Eich, Harold G.
Maple Street, Tuskegee, Ala.
Eisenback, James H.
145 Cabel St., Louisville, KY.
Elliott, George Y.
1850 N.W. Flager Terrace, Miami, Fla.
Ellis, James N.
Hendly Homes, B-28, Apt 2, Columbia, S.C.
Ellis, Wayne
562 Old N.W. Hwy, Palatine, Ill.
Ellison, Gwendolyn J.
Rt. 4, Seneca, S.C.
Elwood, Juanita A.
209 King St. Ithaca, N.Y.
Enck Virginia F.
Rt. 1 Elizabethtown, Pa.
Ensor Geraldine V.
Cockeysville, Maryland
Fatvre, Milton Irving
59 Westcott St. East Orange. N.J.
Fariss, Fred M.
1516 Richland St., Columbia, S. C.
Farthing, Frank D.
2370 S.W. 2 Street, Miami, Fla.
Feight, Rhoda Ruth
Rt. 1, Gwynnbrook Ave., Owings Mills, Maryland
Felton Ivan E.
P. O. Box 10, Key Largo, Fla.
Fink, Paul R.
3612 So. Cabrillo, Ave., San Pedro, California
Fisher, Conrad Joseph
3422 Midland Ave, Syracuse, N.Y.
Fletcher, Jerry H.
3823 Dempster Ave., Dallas, Texas
Flowers, Barbara Ann
10333 Balfour St. Detroit, Mich.
Foley, Edward J.
2035 Forbes St. Pittsburgh, Pa.
Ford, Edward W.
Crescent City, Fla.
Foster, Arthur Patrick
838 E. Lime St., Lakeland, Fla.
Frawley, William Watson
1117 Shirley St., Columbia, S.C.
French, Doris M.
102-01 Ascan Ave., Forest Hills, N.Y.
* Freundt, Josephine Jewel
1307 East 36 St., Savannah, Ga.
Friesen, Milton
24 Church St., Wakefield, Mass.
Fritz, Armond Alfred
3215 Two Notch Rd., Columbia, S.C.
* Froehlich, Carol Ann
2069 Roy Ave., Willow Grove, Pa.
Fry, Peggy Ann
823 Kentucky Ave., Signal Mountain, Tennessee
Fuchs, Ulla Sundqvist
Hendley Homes, Columbia, S.C.
Fulton, Anne L.
300 Waccamaw Ave., Columbia, S.C.
Gallion, Roger A.
2666 S.W. 17 Ave., Miami, Fla.
Giacumakis, Athena
1311 Cunningham Ave., New Castle, Pa.
Giardini, Silvia L.
12 Lorraine Terrace, Apt. 2, Allston, Mass
Gibbons, Margaret Fern
Rt. 4, Sandyland, El Dorado, Ark.
Gibbs, Charles E.
1528 No. 36 Place, Birmingham, Ala.
Gienko, Lorraine C.
556 Alice Drive, Northbrook, Ill.
Godbold, Cash, E.
521 Santee St., Columbia, S.C.
Goldsmith, Arthur Daniel
23 Cornhill St., Chatham, Ontario, Canada
Gray, Mary B.
3715 Redding Rd., Chattanooga, Tenn.
Green, Florence B.
Old Perlican, Newfoundland, Canada
Greenman, Bryce E.
Rt. 6. Box 380, Kalamazoo, Mich.
Greenman Marilyn J.
Rt. 6, Box 380. Kalamazoo Mich.
Griffin, Jo-Ann
2415 North West Blvd., Columbus, Ohio
Griggs, Arvis, W.
P. O. Box 1169, El Dorado. Ark.
Gualtieri, Arthur
7007-19 Ave., Brooklyn, N. Y.
Gumm, Pat J.
Petrie Road, Coraopolis, Pa.

Gustafson, Edith, K.
63 Ruggles Street, Quincy, Mass.
Haley, Sandra R.
1923 Fowler St., Ft. Myers, Fla.
* Hall, A. Eugene
815 Summit Ave., Chattanooga, Tenn.
Hall, Charles Donald
Box 207, Bruin, Penna.
Hallock, Marion Post
1113 Fairview Drive, Columbia, S.C.
Ham, Patricia Ann
2042 Blvd. Drive N. E., Atlanta, Ga.
Hamilton, Sallie R.
1201 Melody Lane, North Augusta, S.C.
Hardy, Hugh Allen
Woodbury, Georgia
Hardy, LaRose
Hightower Rd., Thomaston, Ga.
Hardy, Peggy
Box 73, Woodbury, Ga.
Hathaway, Warren D.
207 Grand St., Danville, Pa.
Hathcock, Annie Mae
3445 Keighly Road, Richmond, Virginia
* Hattaway, Charles Lamar
Rt. 3, Macon, Ga.
Havlik, Kathleen Carrell
42-44 Murray St., Flushing, N.Y.
Hays, Dorothy Ann
Ashton, Ill.
Heaton, Norma I.
508 Piedmont, Ave., Anderson, S.C.
Hertzog, Roy Alton
2340 W. Union St., Allentown, Pa.
* Hibbs, Kenneth Raymond
103 Elm Ave., Langhorne, Pa.
Hicks, Catherine
Radiant, Va.
Hiles, Marvin Samuel
426 East Ave., LaGrange, Ill.
Hill, Letty A.
1715 Plaza, Charlotte, N.C.
Hill, Mary Frances
110 Crescent Ave., Belton. S.C.
* Hilliard, William, M.
2205 S.W. 18 Ave., Ft. Lauderdale, Fla.
Hiner, Elizabeth Mae
4805 Dent St., S.E. Washington, D.C.
* Hockersmith, Barbara Jean
1536 Garland St., Flint, Mich.
Hockersmith, Darrell L.
1536 Garland, St., Flint, Mich.
Hoffmeister, Eleanor F.
91-35 245 Street, Bellerose, N.Y.
Holbrook, Albion P.
200 N. Central Ave., Chicago, Ill.
Holmes, Clyde A.
803 Hamlin Street, Plant City, Fla.
Houchins, Betty Ann
Rt. 6, Box 338-4, Statesville, N.C.
Houts, Kenneth O.
Rt. 1, Box 241 X, Bellefonte, Penna.
Huggins, James N.
Bldg. 35, Apt 5, Hendley Homes, Columbia, S.C.
Hurlburt, J. Byron
%C.B.F.M.S., 352, Wellington Ave., Chicago, Ill.
Hurley, William H.
539 Tuohy Ave., Pitman, N.J.
Hutchison, Phyllis Joan
323 Park Ave. N.W., Canton, Ohio
Huth, Frederick L.
5701-47 Ave., Riverdale, Md.
Hyler, Gladys E.
Rt. 1, Abingdon, Va.
* Jackson, Jeannette J.
366 Hines Terrace, Macon, Ga.
Jacques, Alberta Grace
5 Hurley Ave., Lake Placid, N.Y.
Jacquot, Ardell
5207 Schollmeyer Ave., St. Louis, Mo.
Jaeger, Belle E.
504 Weston St., Hopewell, Va.
Jaeger, Edwin H.
504 Weston St., Hopewell, Va.
* James, Nancy L.
3006 Kingston St., Dallas, Texas
Jaquinta, Janet M.
633 N.W. 22 St., Ft. Lauderdale, Fla.
Johnson, Carolyn J.
Star Rt., Sandstone, Minn.
Johnson, Dorothy E.
Bay Ave., Manahawkin, N.J.
Johnson, E. Janet
4045 Greenwood Ave., Skokie, Ill.
Johnson, Linden K.
Sandstone, Minnesota
Johnston, James W.
Rt. 11, Box 256, Jacksonville, Fla.
Jones, Gordon H.
Rt. 2, Box 13-a, El Dorado, Ark.
Jones, Margie Ann
2341 S.W. 2nd St., Miami, Fla
Jones, Thomas Raymond
137 W. Watterson Trail, Jeffersontown, KY.
Jordan, Charles W.
214 W. Forest, Wheaton, Ill.
Jordan, Marjorie Ann
Box 600, Hartsville, S.C.
Jorgensen, Geraldine M.
Rt. 4, Box 246, Fort Pierce. Fla
Joseph, Chacko
Mallappalley, T. C. State, Inida
* Kaiser, Judy Belle
510 Cherry St., Hammond, Indiana
Kaiser, Ralfe E.
510 Cherry St., Hammond, Indiana
Kammerer, Henry C.
3821 E. State St., Trenton, N.J.
Kaylor, Lawrence, S.
3013 Grand Ave., Huntington Park, Calif.
Kearse, William S.
21 N. Providence Ave., Atlantic City, N.J.
Keith, James, F.
5 Princeton Dr., Asheville, N.C.
Kerth John K.
13-2 Hendley Homes, Columbia, S.C.
Killilea, Joan R.
Columbia, S.C.
Kirkpatrick, Fleet
223 Osborne Ave., Charlotte, N.C.
Kiyuna, Mildred M.
1365 C Nuuanu Ave., Honolulu, Terr. Of Hawaii
Klett, Robert W.
1160 S. Main St., Lombard, Ill.
Knight, Hazel Virginia
Pinedale, Clarkesville, Georgia
Koplos, Joyce
1835 Blvd. of the Allies, Pittsburgh, Pa.
Kretzler, Carol Lee
410 S.W. 9 St., Ft., Lauderdale, Fla.
Kuykendall, Nancy E.
709 Magnolia St., Greensboro, N.C.
Kuykendall, Stuart
709 Magnolia St., Greensboro N.C.
Lacey, Thomas E.
504 So. Natchez St., Kosciusko, Miss.
La Forge, Clifford, J.
Rt. 2, Newburgh, N.Y.
Lamplugh, Joan
1556 Huddell Ave., Linwood, Pa.
Land, E. Lee
4815 Luralie St., Columbia, S.C.
Landon, H. Jane
Box 507, Crisfield, Md.
Langdon, Eleanor M.
26 Sterling Ave., White Plains, N.Y.
* Langston, Mary Patricia
1214 6 Street, Durham, N.C.

Larson, Ingegerd E.
31 Shawmeet, Ave., Cochituahe, Mass.
* Lathrop, Margaret Alice
Apdo. #7, Paracho, Michoacan, Mexico
* Latimer, Joseph H.
Rt. 6, Box 55, Savannah, Ga.
Laughlin, Daniel Joseph
3712 Riviera Road, Columbia, S.C.
Lazaro, Louise M.
22 Colfax Ave., Staten Island, N.Y.
Legant, Marjorie R.
210 Marion Ave., Big Rapids, Mich.
Leggat, Madelyn Rae
1130 Sea Street, Quncy, Mass.
Lennon, Rebecca T.
Rt. 2, Box 129, Clarkton, N.C.
Letchworth, Gary W.
Rt. 2, Box 362, Tallahassee, Fla.
Letts, Dennis R.
4633 Trenholm Rd., Columbia. S.C.
Lilly, Wendel D.
Pine Grove Rd. Rt. 1., Clay, N.Y.
Lloret, A. Felicia
1810 S.W. 19 Ave., Miami, Fla.
Lloret, Paul G.
1810 S.W. 19 Ave., Miami, Fla.
Lloyd, Edward Carman
15 Head St., Hamilton, Ontario, Canada
Long, L. Gene
1605 Woodland Road, Chattanooga, Tenn.
Lounsbury, Diane, E.
Box 135, Goulds, Fla.
* Loving, Leonard J.
928 E. 7 St., Ada, Okla.
Lye, Eugene L.
1723 Sumter Street, Columbia, S.C.
Lyle, Dorothy J.
810 Marrable Hill, El Dorado, Ark.
McAlister, Rebecca J.
Rt. 1, Box 25, Biscoe, N.C.
McAuley, Eakin M.
Gunningsville, New Brunswick, Canada
McCain, Glenna Kay
360 Fifth Street, St. Petersburg, Fla.
McCain, John
360 Fifth Street, St. Petersburg, Fla.
McClain, John Marshall
Rt. 8, Greenville, S.C.
McConnell, Willis B.
1320 Pickens St., Columbia, S.C.
* McCrossan, Patricia A.
2028 S.W. 6 Street, Miami, Fla.
McQuay, Rose M.
Leesville, S.C.
Mahler, Bruce R.
56 Lenox Ave., Lynbrook Long Island, N.Y.
Mangum, Una F.
Rt. 1, Wake Forest, N.C.
Mannon, Patricia Ann
Hotel Plaza, Clark St. & North Ave., Chicago, Ill.
Mark Jessie
212 N. 9th Street, Philadelphia, Pa.
* Marshall, Joan F.
3915 Capers Ave., Columbia, S.C.
Marshall, Phyllis J.
Ivy, Virginia
Martin, Albert N.
94 Soudview Ave., Stamford, Conn.
* Martin, Amelia L.
3720 S.W. 58 Ave., Miami, Fla.
Martin, Raymond E.
1340 Fisherman's Rd., Norfolk, Virginia
Matthews, Richard E.
275 Weidner Rd., Rochester, N.Y.
Matthews, Richard V.
59 Pearson Drive, Asheville, N.C.
Matto, Josephine R.
590 Brewster St., Bridgeport, Conn.
Maxwell, Jonathan A.
% Bay Ridge Baptist Church, 6701-4 Ave., Brooklyn, N.Y.
Mellette, Thomas Madison
Turbville, S.C.
Melvin, Joyce E.
115 Kensington Circle, Fayetteville, N.C.
* Michel, Myrtly
Apt. AD-1 Gonzales Gardens, Columbia, S.C.
* Michel, Marlan J.
Apt. AD-1 Gonzales Gardens, Columbia, S.C.
Mickle, Hazel Ann
6212 Garner's Ferry Rd., Columbia, S.C.
Mietling, Werner G.
15228 Coram St., Detroit, Mich.
Miller, Jean E.
1231 Upland St., Chester Pa.
* Miller, Douglas R.
1211-19 St., N.E., Washington, D.C.
* Mills, Harrison S.
924 S.W. 20 Ave., Miami, Fla.
Miner, Vickie
820 Lorca St., Coral Gables, Fla.
Mitchell, Barbara Ann
820 N. LaSalle St., Chicago, Ill.
Moody, Carolynne F.
Chateau Trailer Park, Riviera Beach, Fla.
Moore, Charles E.
818 S.W. 5 St., Miami, Fla.
Moore, Don Osborne
26 Kendrick St., Sumter, S.C.
Morrison, Margaret H.
1620 Gartland Ave., Nashville, Tenn.
Morrison, Paul W.
410 W. Main St., Bennettsville, S. C.
Moseley, Elizabeth
1101 Elmwood Ave., Columbia, S.C.
* Mosley, Fred
6 Wintergreen Ave., Newburgh, N.Y.
Moss, Betty S.
711 E. Watauga, Johnson City, Tenn.
Muchmore, Elizabeth C.
44 Brittin St., Madison, N.J.
Muir, Peter
108 Prospect Park W., Brooklyn, N.Y.
Muschett, Carmen V.
437 Kingston Ave., Brooklyn, N.Y.
Musser, Leonard
Rt. 1, Elizabethtown, Pa.
Myers, Wilma J.
Rt. 1, Coatesville, Pa.
Myra, Julian D.
1945 Laura St., Jacksonville, Fla.
Nasshan, Ronald K.
Hendley Homes, Columbia, S.C.
Neilsen, Anne Mae
41 Emma St., Plainfield, N.J.
Nietering, Donald G.
621 Marilla St., Buffalo, N.Y.
Ninnemann, Joan H.
215 South Brockway St., Palatine, Ill.
Nuckles, William
804 Buckingham Rd., Columbia, S.C.
Ogburn, Joseph S.
3103-5 Ave., Richmond, Va.
Omaye, Kathleen H.
3244 Parentae Home Rd., Jacksonville, Fla.
* Osborne, Dolores G.
Rt. 2, Box 367, Johnson City, Tenn.
Osterlof, Ellen L.
2535 S.W. 27 St., Miami, Fla.
Othites, Eugenia C.
18 East Reynolds, St., New Castle, Pa.
* Owen, James Richard
13625 N.W. 2 Ave., Miami, Fla.
* Owen, Mary Leona
13625 N.W. 2nd Ave., Miami, Fla.
Pack, Mary Lou
1407 Wildwood Ave., Greeleyville, S.C.
Padbery, Ann. E.
229 Ridgeway Rd., Hueytown, Ala.

Parker, James Andrew
407 Daytona Place, Elizabethton, Tenn.
Parker, Thomas W.
114 Griffin St., Williamsburg, Va.
Parnell, Douglas F.
27-2, Hendley Homes Columbia, S.C.
Patterson, Virginia C.
Chelsea, Okla.
Payne, Mary Elizabeth
2106 Dearborn St., Bluefield, West Va.
Payne, Mary Frances
Rt. 2, Box 210, Sumter, S.C.
Payne, Priscilla Mary
407 E. Cleveland Ave., East Point, Ga.
Peck, Jimmy Gene
505 E. Broward Blvd., Ft. Lauderdale, Fla.
Perdue, William Roy
Ft., 2, Box 39, El Dorado, Ark.
* Perry, James
898 Hart Street, Brooklyn, N.Y.
* Perryman, Donald
14 S. Oakwood Drive, Savannah, Ga.
Peters, Jack
Ionia, Iowa
* Phillips, Bobby Elliott
105 West Lewis St., Whiteville, N.C.
Pifer, Wayne Hicks
Rt. 6, Charlotte, Mich.
Pinson, June
205 E. Johnson St., Hartwell, Ga.
Poole, Albert, Thomas
708 Voilet St., West Columbia, S.C.
Porter Edna Sue
117 1/2 Main St., St. Joseph, Mich.
Potter, John Paul
114-E Street, S.E., Wahington, D.C.
Powell, Carl B.
Rt. 1, Box 8, West Decatur, Pa.
* Pruitt, Mary Lou
Box 68, Tangier, Virginia
Pudkett, Jerry Ross
Rt. 10, Box 546-a, Charlotte, N.C.
Purcell, Marcene
2151 Barbara St., Savannaah, Ga.
Putnam, Stanley P.
301 E. Hyde Park St., Sarasota, Fla.
Ramsey, Richard H.
325 Dorset Ave., Portsmouth, Va.
Rascher, Lawrence Charles
6432 Lloyd Ave., St. Louis, Mo.
Rathbun, Lois J.
747 Chidester Ave., Glen Ellyn, Ill.
Rawls, Roy A.
Box 114, Plymouth, Fla.
Ray, Natalie Ruth
1760 Grant St., Denver, Colorado
Ray, Shirley Ann
901 Chain of Rocks Drive, St. Louis, Mo.
Reddington, Kenneth G.
Box 567, Philomath, Oregon
Reed, Jean Burton
Pine Hill, Road, Westpark, Mass.
Reed, Lyman Earl
Pine Hill Road, Westpark, Mass.
Rentschler, Carl
2 Laventhal Ave., Irvington, N.J.
Rentschler, Gerda E.
2 Laventhal Ave., Irvington, N.J.
* Rickenbaker, Pinckney Edward
1208 Westminister Drive, Columbia, S.C.
Rideout, Hazel B.
2412 Buford Ave., Richmond, Va.
Roberts, Barbara Anne
Rt. 1, Yanceyville, N.C.
* Robinson, George Wayne
2193 E. Bristol Rd., Flint, Mich.
Rodgers, Betty Jean
1601 Kannapolis Road, Concord, N.C.
Ross, Jack S.
103 Simmons Ave., Williamston N.C.
Rutherford, William Warren
Blackville, S.C.
Sanborn, Adna P.
1634 Van Heise St., Columbia, S.C.
Sandifer, A. Annabelle
16-5 Hendley Homes, Columbia, S.C.
Sandifer Clarence Earl
16-5 Hendley Homes, Columbia, S.C.
Schade, Mary Joan
Ashton, Ill.
Scholten, Willian H.
1401 N.W. 2 St., Ft. Lauderdale, Fla.
Scott, Dorothy M.
Rt. 2, Charlottesville, Virginia
* Sealy, William D.
Lockhart, S.C.
Seavey, Elaine C
401 17 St. Brooklyn, N.Y.
Seidel, Maryann E.
1515 Cross St., Sarasota, Fla.
Selders, Doris Ann
1021 Moultrie Ave., Mattoon, Ill.
Selkirk, Faith E.
Highland Park Apts., Columbia, S.C.
Selkirk, William J.
Highland Park Apts., Columbia, S.C.
Shannon, Esther Ruth
516 S.W. St., Wheaton, Ill.
* Shannon, Ursula Mary
2410 Willow St., Colonial Heights, Columbia, S.C.
* Shannon, William
2410 Willow St., Colonial Heights, Columbia, S.C.
Sharpe, Frances L.
Rt. 1, Box 35, Guilford, N.C.
* Sharpe, T. Mack
814 N.E. 29 Dr., Ft. Lauderdale, Fla.
Sharpe, V. Jean
Rt. 1, Box 35, Guilford, N.C.
Shedd, Phyllis R.
Cajon 514, Cochabamba, Bolivia,So. America
Shipman, Ch. Edward
32-5 Hendley Homes, Columbia, S.C.
Shults, Reba Mae
Newport, Tennessee
Sifford, Wanda Lee
5716 Floy St., St. Louis, Mo.
Sigg, Eleanor L.
705 S.W. 14 Street, Fort Lauderdale, Fla.
Sigg, George Richard
3233 S. Andrews Ave., Fort Lauderdale, Fla.
Simmons, Betty M.
1519 Park Rd., N.W., Washington, D.C.
* Simmons, Peggy E.
Batesburg, S.C.
Skaggs, Elizabeth G.
Prospect, Kentucky
* Skjold, Donald W.
622 N. Austin, Oak Park, Ill.
Sladden, Frank D.
2121 N. Atlantic Blvd., Ft. Lauderdale, Fla.
Slaughter, Joel E.
9530 Overlake Drive, Dallas, Texas
Smith, Betty Jane
705 Merriam Ct., Topeka, Kansas
Smith, Carter W.
10 Pershing Ave., Radford, Va.
Smith, Mary Ellen
702 E. Cooper St., Folly Beach, S.C.
Smith, Mary Ellen
Box 36, Naples, N.C.
Smith, M. Janyce
P.O. Box 123, Nocatee, Fla.
* Smith, Walter Ronald
1710 N.W. 16 Street, Fort Lauderdale, Fla.
* Smith, William R.
1614 N.W. 4 Ave, Fort Lauderdale, Fla.
Spangenberg, Ruth E.
Box 12, Mapletown, Pa.

Stallings, Sara Lee
1147 S. Evanston St., Tulsa, Okla.
Stanley, Betty Lou
119 Patchogue Ave., Patchogue, N.Y.
Standridge, James Lee
113 Magnolia St., Tampa, Fla.
Staudenbaur, William P.
Jeffers, Minn.
Stauffacher, John E.
Mt. Ulla, N.C.
* Steinhoff, H. Richard
6-6 Hendley Homes, Columbia, S.C.
Stevens, Henry W.
2254 Virginia Ave., Connersville, Indiana
Stewart, B. Joann
1604 Ga. Ave., Fort Pierce, Fla.
Stewart, Joseph H.
1230 S.W. 25 St., Miami, Fla.
Stout, Mickey E.
302 W. New York Ave., DeLand Fla.
Stuckey, Leona M.
901 N.E. 17 St., Fort Lauderdale, Fla.
Swain, Tim D.
2457 N.W. 3 Street, Miami, Fla.
Sweattle, Charles G.
Box 700, Beaufort, S.C.
Syson, J. Douglas
332 New Market Rd., Dunellen, N.J.
Tatsuta, Mark
21001 Tatenomachi, Nerimaku, Tokyo
Taylor, C. Burnette
630 River Hill Circle, Columbia, S.C.
Taylor, Jeanette
512 W. Block St., El Dorado, Ark.
Taylor, Mary Elizabeth
220 Florence St., Carolina Beach, N.C.
Taylor, Peggy G.
822 N. Park, El Dorado, Ark.
Terrell, Eugenia
1921 Dixie Drive, Lubbock, Texas
Thomas, Eulice D.
Tangier Island, Va.
Thomas, Richard David
5014 Aurora Blvd. N.W., Canton, Ohio
* Thomas, Shirley J.
5014 Aurora Blvd. N.W., Canton, Ohio
Thompson, John Allen
Rt. 1, Homer City, Pa.
Thompson, Sarah Frances
Box 353, Rowland, N.C.
Thompson, William G.
161 Park St., Ridgefield Park, N.J.
Thrasher, Mary Joyce
2788 Ellijay Dr., Brookhaven, Ga.
Tonhave, Lawrence Roy
30 Rosewood Ave., Asheville, N.C.
Towns, Martha S.
107 Wagner St., Savannah, Ga.
Traynor Edna Mae
Rt. 4, Box 262 A, Fort Pierce, Fla.
Tripp, Ila Mae
514 1/2 Lafeyette, St., Grand Haven, Mich.
Turner, Charles V.
14 Chestnut St., Marcus Hook, Pa.
Turnquist, Jeanette E.
1203 15th Street, Rockford, Ill.
Tuttle, Charlotte V.
210 Church St., Williamston, Mich.
* Umphrey, Kenneth R.
Rt. 4, Box 900, Miami, Fla.
VanderSchie, Joy D.
S.I.M., 164 W. 74th St., New York, N.Y.
Venable, Charles Fred
Center Hill, Fla.
* Vercouteren, James H.
2314 Erie Ave., Sheboygan, Wisconsin
Vetter, Robert J.
113-18-204 St., St. Albans, N.Y.
Vining, Gedney L.
62 Hayes St., Binghamton, N.Y.
Voss, Earlene M.
295 Bissell Ave., Buffalo, N.Y.
Waddell, Robert E.
Rt. 1, Kenly, N.C.
Wagner, Paul
5-2 Hendley Homes, Columbia, S.C.
* Wagner, Pauline J.
5-2 Hendley Homes, Columbia, S.C.
Waite, E. Lorraine
Chatham, Mich.
Wakefield, Laura B.
35 Bearden Ave., Ashville, N.C.
Walston, Richard M.
10235 S. Prairie Ave., Chicago, Ill.
Washam, S. Anne
2623 E. 19 St., Chattanooga, Tenn.
Weathersby, G.A.
9-2 Hendley Homes, Columbia, S.C.
Weber, Ivan R.
Rt. 1, Edgerton, Ohio
Weese, Wightman
Rt. 3, Lexington, S.C.
Weiss, Patricia Mae
4511 N. Know Ave., Chicago, Ill.
Wescott, Donald H.
3215, Two Notch Rd., Columbia, S.C.
Wheatley, Nadine L.
Onancock, Va.
Wheatley, Thomas G.
Onancock, Va.
* Wheeler, Margaret M.
5527 Deron St., Philadelphia, Penna.
* Whitmarsh, Bernice M.
Whitney Point, N.Y.
Whitmarsh, Evelyn L.
Whitney Point, N.Y.
Whitner, Robert L.
32 Cedar St., Marcus Hook, Pa.
Wilkinson, Samuel L.
Glennville, Georgia
* Williams, Geddy Ray
6414 Simpson St., Columbia, S.C.
Willis, Lois Jean
1402 Caldwell, Ave., Nashville, Tenn.
Wilson, Lillian R.
Rt. 4, Box 164, Asheville, N.C.
Winn, Arthur E.
1723 E. Duffy St., Savannah, Ga.
Wilson, Richard Edwin
Rt. 1, Box 317, Winter Haven, Fla.
Wood, Albert
Star Route #2, Williamsville, Missouri
Wood, Paul Daniel
433 E. Bend Drive, Nashville, Tenn.
Youmans, Sanna A.
N.E. Drive Milligon Road, Johnson City, Tenn.
Yount, Betty L.
630 E. Cemetery St., Salisbury, N.C.
Yount, Robert E.
224 E. Prospect St., Jackson, Mich.
* Zealy, Mary Ann
Bonna Bella Rt. 2, Savannah, Ga.
Zehr, David V.
Gridley, Illinois
* Zehr, Jacqueline
Pekin, Indiana
Ziady, Sam G.
P.O. Box 471, Columbia, S.C.
Zieseniss, Jane I.
31 Fifth Avenue, Avenel, N.N.